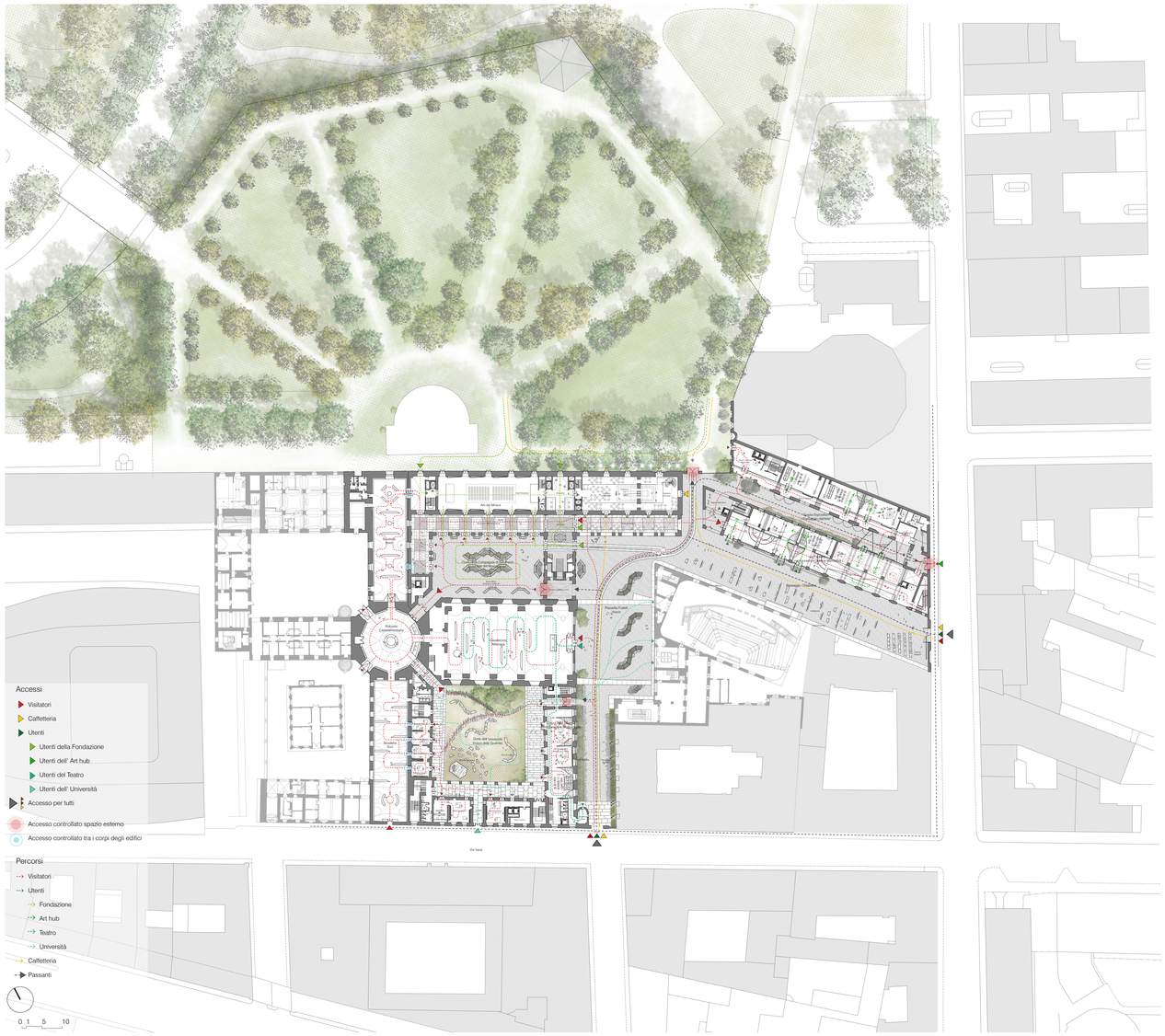


Planimetria Generale 1:500

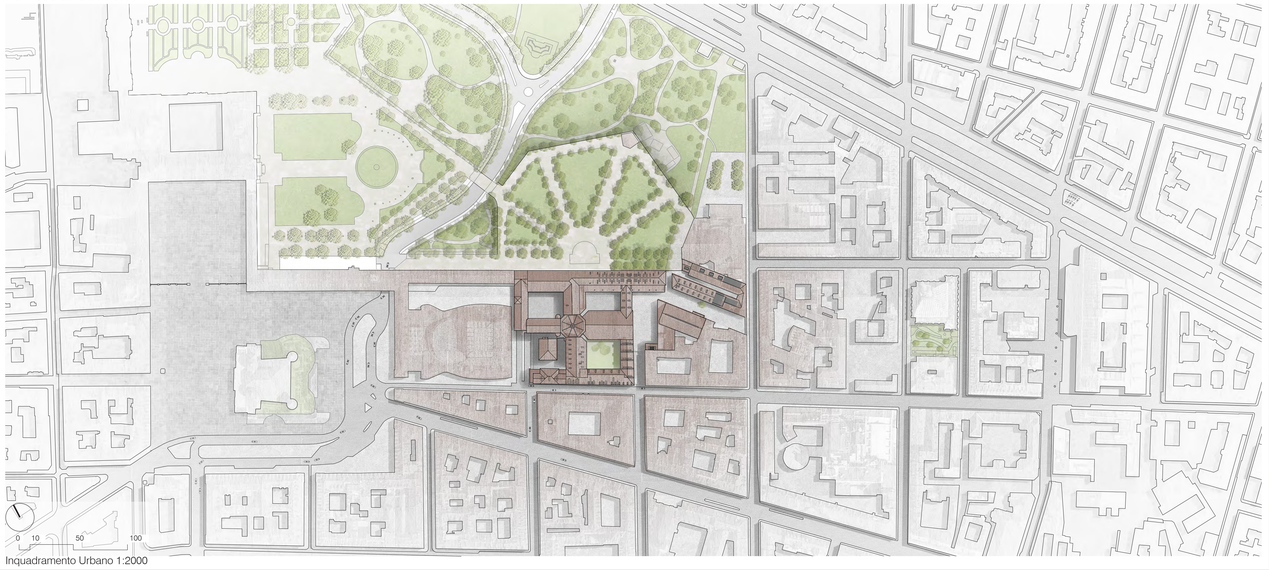


Inquadramento Urbano 1:2000

Vista verso la Mole Antonelliana - *Un nuovo giorno per la Cavallerizza*

Concorso internazionale di progettazione Cavallerizza Reale di Torino.